

Welcome to Korea!

This is the way to Sungkyunkwan University from Seosuwon Bus Terminal. You will be easy to follow.

① If you get off the bus, don't go into the building, and follow red line. you will reach taxi station.

② At taxi station, after riding in the taxi, please show the script "For Taxi Driver" to taxi driver. (the script is in page 4 following)

* Black taxi is luxury cab. I recommend other one





③ Taxi will take you to Sungkyunkwan University. Price will be less than (KRW)5,000won(almost 5dollars). So, I recommend paying by cash.

④ Taxi will be arrive at Sungkyunkwan University Student Center.



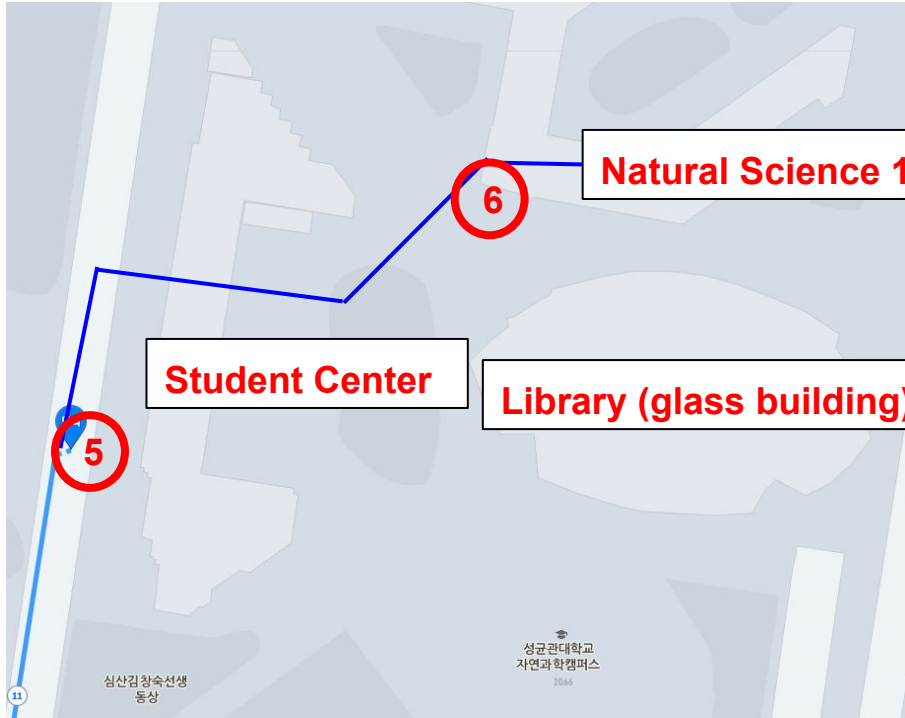

⑤ Follow the blue line, and you will find Natural Science building 1.



⑥ Enter the building lobby floor, room No.31109 is Prof. Rott's office and No.31157 is Our office. Both of rooms is located on the ground floor.

Script for Taxi Driver



성균관대학교 학생회관 앞

서수원 버스터미널

안녕하세요.

성균관대학교
자연과학캠퍼스
학생회관

앞까지 부탁드립니다.

감사합니다.

대화에 어려움이 있으시면 031-299-4946 으로
연락 부탁드립니다.

Mate Hotel - suwon

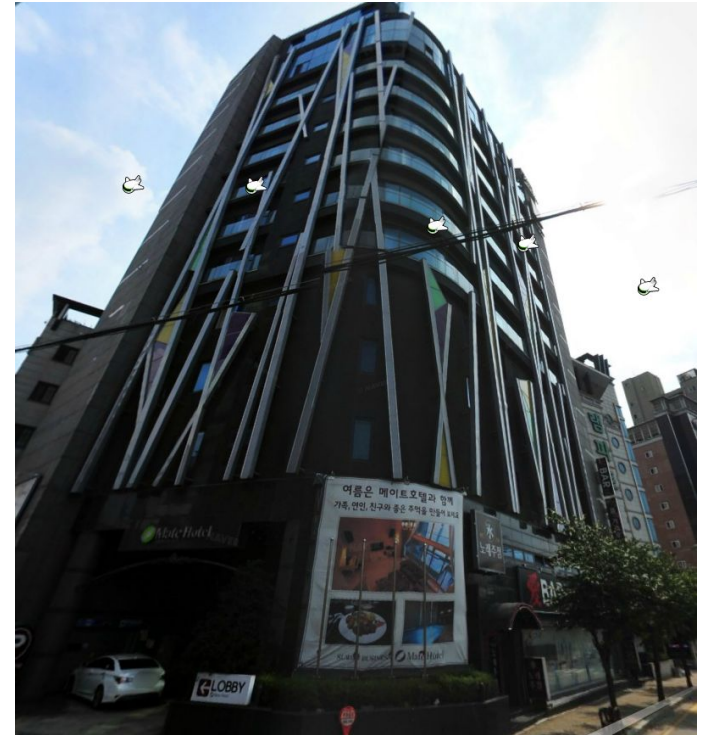
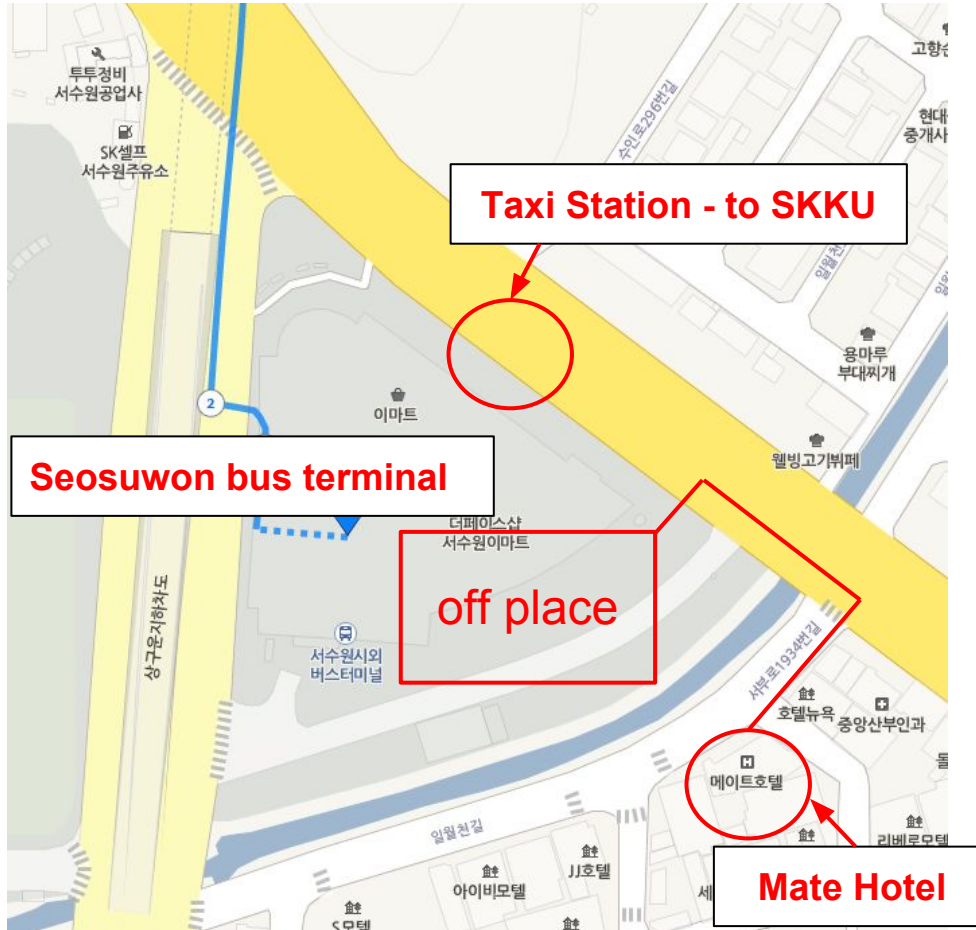

924-7, Guun-dong, Gwonseon-gu, Suwon-si, Gyeonggi-do, Korea

Reservation : +82-31-278-7780 / Group : +82-31-278-1911

Tel: +82-31-278-7782

Fax: +82-31-278-7781

www.matehotel.co.kr

